DAILY NEVADA STATE JOURNAL

IF IT IS RESULTS YOU WANT, ADVERTISE IN THE JOURNAL AND YOU WILL NOT BE TRYING AN EXPERIMENT

VOL. LXIV. RENO, NEVADA, TUESDAY MORNING, MAY 16, 1905 No. 39

Ground to Death Beneath Wheels Of Switch Engine in Sparks Yards

MAY SETTLE THE GREAT LABOR STRIKE

Council Authorizes Mayor Dunn to Appoint Seven Alderman to Arbitrate the Chicago Labor Troubles

CHICAGO, May 15—As a result of today's developments in the teamsters' strike, employers predict its speedy end, while the labor leaders assert that the strike will spread and that they will be aided financially by unions all over the country.

The employers operated 2000 wagons practically without injury, many deliveries being made to the resident portion of the city being without police protection It is asserted that the number of wagons will be increased by 250 by tomorrow.

The Chicago city council, after a spirited debate today passed a resolution authorizing the Mayor to appoint a committee of seven aldermen who shall urge upon parties to the teamsters' strike the advisability of submitting the points at issue to arbitration.

Prominent Man Sentenced

LOS ANGELES, May 15—John Olson, former president of the Travelers' Protective Association for five years, one time prominent in business and social circles in Oregon, was sentenced today to five years in San Quentin for embezzlement of $850 in diamond jewelry from Mrs Ella Thurber of this city.

Telegrams were read in court from Governor Chamberlain of Oregon, and Prosecuting Attorney Manning of Portland testifying as to the good character of Olson and asking the court for leniency in his case

CUT FLOWERS

Special Decoration Day Prices

Calla Lillies, Carnations, Sweet Peas, Candy Tuft, Marguerites and Roses. Greens arefurnish-with above Free of Charge.

We also make a specialty of boxes of assorted flowers for Decoration Day. These boxes are splendidly assorted and contain many varieties of flowers. Price $1.00 up.

The Cann Drug Co.
LEADING DRUGGISTS

WORK OF RELIEF IS NOW WELL UNDER WAY

Snyder Cyclone Patients With Two Exceptions are Making Excellent Progress--Death List Close to One Hundred

SNYDER, May 15—No deaths occurred here today among the cyclone patients, although no hopes are entertained for the recovery of two of them It has been determined that no more patients will be sent away and temporary hospitals have been provided for their treatment

Physicians and nurses continue to arrive from other towns to supply the places of those who are worn out by hard work

The total number of deaths, according to the best estimate obtainable, is ninety-seven, although a statement issued by the press committee places the total at 103 Lack of records account for the discrepancy Food and clothing are plentiful Money being received is being applied for building shelter for the homeless and caring for the injured

Young People to Marry

A marriage license was issued yesterday to Harry C. Thompson and Miss Dixie Hart

FLEET IS REPORTED NEAR HONKOHE BAY

LONDON, May 15—A dispatch from Saigon stating that the Russian fleet sailed northward from the vicinity of Honkohe bay on the morning of May 14th is the latest news available in London regarding the movements of Vice Admiral Rojestvensky

Won Great Century Race

F W McLaughlin, now a member of the Bay City Wheelmen, but for a long time a resident of Reno, won the great Century bicycle race around the Bay at San Francisco Sunday Six clubs were entered Four of the riders in the great race finished the last ten miles one fifth of a second apart.

Al North Discharged

Upon the motion of District Attorney Craig, Albert North, who was charged with assault to kill, was dismissed by Judge Curler yesterday.

Rio Grande Rising

EL PASO, Texas, May 15—The Rio Grande river is again rising

TERRIBLE END OF YOUTH WELL KNOWN IN RENO

Just as He Is Finishing His Day's Work on Locomotive, Will Kieffer Misses His Footing and Falls to an Awful Doom

NEVER was the uncertainty of life more grimly illustrated than last evening, when William L Kieffer, one of Reno's best known young men, stepped out on the trail board of his switch engine to light the headlight and slipped from his position beneath the wheels and was literally ground to death. The terrible accident happened about fifteen minutes before 7 o'clock in the yards at Sparks One minute past 7 o'clock Engineer Parke Adams discovered the mangled remains of his fireman along the track. The head was severed, the legs were cut off and the corpse was distributed in four parts along the roadway. Death must have been instantaneous.

Indications are that the young man struck his head across the rail and in the path of the oncoming engine. If such is the case he probably never had time to realize his danger and suffered but little

As soon as the accident was discovered the train crew was summoned and Coroner Read notified. The limbs and trunk of the body were found within a distance of about forty feet Considerable difficulty was experienced in finding the head, which was discovered near a box car, discolored, bruised and cut Indications are that the body was pulled back and forth over the roadbed several times, for the remains were cut and mangled, practically every bone in the body being broken

The remains are now in charge of Perkins, Oliver & Gulling The inquest will be held by Coroner Read at 10 o'clock this morning

The sad accident happened on what is known as Lead No 9, a side track, about 150 yards west of the depot at Sparks As is customary when the day fireman is about to quit, Mr. Kieffner went out on the trail board to attend to the headlight. The engineer engaged in answering signals did not miss the fireman until the accident happened

Will Kieffner was one of Reno's best known young men He was the son of Mr and Mrs George Kieffner, old residents of Reno. He was born in Canada 19 years ago last December and came to Reno when only 5 years of age He attended the schools here and was looked upon as a model young man, always striving for his father and mother Eight months ago he went to work as fireman for the Southern Pacific Company and in that short time won the respect and confidence of the officials and his fellow workmen In a few months more he would have been eligible to join the Brotherhood of Locomotive Firemen As it is his life was not insured and he did not belong to any fraternal organization

The young man's death is one of the saddest yet recorded in Washoe county He was a prime favorite with all who knew him and the news of his death spread gloom not only in Reno, but throughout Sparks last night

He was a model young man in every way Of exemplary habits, he made it a point to save his earnings in the hope of being able to support and maintain his aged parents.

In addition to his mother and father he leaves two brothers, John Kieffner, and another brother who is conductor on a Pennsylvania railroad

Freedom in Sight for Reno

WASHINGTON, May 15—William Ripley, professor of economics of Harvard University, appeared before the committee of the Interstate Commerce Commission here today. He claimed that under the existing laws nothing could be discrimination between localities and commodities He favored giving the Interstate Commerce Commission absolute power to fix rates

Fallon Takes a Game

Special to The Journal]

HAZEN, May 15—The Fallon baseball team defeated the Hazen nine here yesterday by a score of 17 to 10.

Earthquakes in the South

Special to The Journal

CARSON, May 15—Several distinct earthquake shocks were felt through Mason and Smith valleys today.

HE BELIEVES NAN DID NOT TELL TRUTH

Judge Vernon Davis Declares at New York Banquet That Former Chorus Girl Falsified on the Witness Stand

NEW YORK, May 15—Somewhat to the astonishment of those present at the monthly dinner of the Phi Delta Psi Club, an organization of lawyers, Justice Vernon Davis of the Supreme Court of the state of New York, who was the guest of honor, gave an opinion as to the guilt of Nan Patterson, while making an argument in defense of Assistant District Attorney Rand, who prosecuted the woman at the three trials.

Justice Davis, who had presided at the first two trials of the former chorus girl, said that she had lied from the beginning to the end and it was his opinion that Nan Patterson held the pistol by which Young was shot and that J Morgan Smith bought the weapon and gave it to her

WASHINGTON, May 15—J Randolph Patterson, who returned with his daughter, Nan Randolph, from New York last Saturday, is critically ill with congestion of the lungs

NIXON IS PRESIDENT OF NEW TONOPAH BANK

GOLDFIELD, May 15—The Tonopah Banking Corporation was organized here today with a quarter of a million dollars capital United States Senator Nixon is president of the corporation

Mystery Cleared Up

MARYSVILLE May 15—The mystery surrounding the robbery of M Reissinger in his brewery on the night of April 28th was cleared up today by Marshal Maben by the arrest of three young men of prominent families, Charles Blue, Takery Johnson and Bert Winslow, aged 21, 18 and 19 respectively The trio is now confined in the city prison. Winslow and Blue confessed to a burglary of a cigar store here last March, while Blue admits he and Johnson burglarized the brewery twice this year and robbed Reissinger on the date named.

New Wire to Tonopah

The first wire of the Western Union Telegraph Company reached Tonopah yesterday, giving that camp and all of the surrounding country direct communication with San Francisco

SOUGHT DEATH TO END HIS LONG ILLNESS

B. Logamasino of Verdi Becomes Despondent Brooding as the Result of Fever and Hangs Himself

IN a fit of temporary insanity brought on by continued illness, Bartholomus Logamasino got out of bed in his little home at Verdi Sunday morning, tied the apron of his wife about his neck and then placed the loop of a belt over his head and tied the end to a rafter. With that he jumped off into space and to death. The body was found some time afterward by W. F. Jackman, who was delivering milk at the house. It was still warm and in the hope of saving the unfortunate man's life Mr. Jackman cut the strap and placed the body on the floor.

The corpse was brought to Reno and yesterday morning Coroner Read held an inquest, the jury bringing in a verdict in accordance with the facts stated The funeral will be held from Reinhard & Co's undertaking parlors at 2 o'clock tomorrow afternoon. Interment will be at the Catholic cemetery.

Deceased was a native of Genoa, aged 37 years He was a married man and since arriving in this country two years ago was employed by the Verdi Lumber Company. He was afflicted with a fever and this it is thought caused him to commit his rash act. His wife spent Saturday night in Reno visiting friends

The coroner's jury was composed of the following citizens J. Swansea, Louis Ferera, Harry McDonald, J. W. Reveal, William Heaton, A. Mongahon and Castaro Angelo

Munchener Lowenbrau imported German beer on draught at the Palace. m9tf

GOLDEN OPPORTUNITIES
AT
GOLDEN JEWELRY CO.

Watches, Diamonds, Cut Glass, Jewelry at low prices.

Golden Jewelry Co.
Cor. Second and Virginia St.

Boys' Clothing

Durability, make, fit and style These are the qualities which describe our clothes for boys this season. They are durable, because they are made of the best materials They are smart and stylish because they are tailored properly. They will retain their shape, because of the same good tailor work. These things combined, make them an exceptional line. Yet the prices are as little or less than the prices of boys' clothing of the ordinary sorts.

Boys' Knee Pant Suits, in single and double breasted styles, also a very new Norfolk pattern. Ages 4 to 14 years ..... Prices $3.50, $4, $4.50, $5

Boys' Knee Pant Suits in a good quality of light colored materials, suitable for summer wear. Ages 4 to 16 years ..... Price $2.50

Boys' Blouse Waists, made of fine French percale and madras; collars and cuffs attached; others with separate cuffs Ages 6 to 10 years .. ..Price 50c and 75c

Boys' Shirt Waists in very neat patterns, collars attached or separate. Each with the "mother's friend" separate belt for buttons Ages 4 to 12 years..... Price 50c and 75c

Special Boys' Waists made of percale or madras, in blouse, shirt waist or Buster Brown style. Sies 4 to 12 years ..... Price 25c

Boys' White Waists with large sailor collars, made of fine white lawn, with duck of pique collars. Sizes 3 to 7 years. ..... Price 95c

Boys' Golf Shirts, separate cuffs, in a large assortment of patterns. Sizes 12 to 14 years..... Price 50c to 65c
Better quality with plaited fronts.....75c to 90c

Childs' Hats White duck and basket cloth, trimmed in red, blue or tan; sailor style..... Price 25c

MILLINERY

SUMMER HATS—Are always daintier and prettier than the heavier ones, so ladies are always happy when the warm weather permits them to put away the latter, and don new, stylish summer millinery The styles this year are even more dainty and beautiful than usual

POLO TURBANS—Are very popular. The splendid line of these hats which we not long ago received, began to go so rapidly, that we immediately ordered another large assortment in the leading styles and colors. We have just received these and they are already selling rapidly.. ..Price $3.00 to $6.00

We also received a fine line of the latest novelties in Maxine Elliots and round sailors

Panama Hats $5.00

Young man scratch your head and think a minute Can you remember ever before having had a chance to buy a genuine Panama Hat for $5? Before buying one elsewhere visit this store and examine them. You will find them equal in quality to those for which other stores charge a much higher price

Silk Shirt Waist Suits

With ladies who dress stylishly and tastefully, shirt waist suits have all this season been prime favorites As the season advances, instead of losing their popularity, as styles frequently do in a short while, these suits are becoming more popular every day. Anticipating the large demand that there would be for these suits, we ordered, not long ago, a very complete line. These we have just received by express, and are offering them this week at a spcial price.

A nobby line of silk shirt waist suits in hair line stripe and new leg 'o mutton sleeves. Our Special Price... $11.95

A very beautiful line of silk shirt waist suits in all the newest styles and colors. Prices range from $12.50 to $30

SILK WAISTS

Just In. A line of White Japanese Silk Waists, full cut, with inch tucks in front and back and full tucked sleeves, good heavy quality;..... Special Price $2.50

CARSON **Gray, Reid, Wright, Co.** RENO

NEWSPAPER ARCHIVE®
NEWSPAPER ARCHIVE®

NEVADA STATE JOURNAL

RENO, NEVADA

Published every Morning, Monday Excepted.

E. L. BINGHAM, ... Manager
OFFICE: THE JOURNAL BLOCK, SECOND STREET
TELEPHONE ..... GRE .J 511

TEPMS

One year, by mail,	$6 00
Six months, by mail,	3 00
Three months, by mail,	1 50
Per Week (by Carrier)	15

AGE. TS:

Harry Davis ..... Commercial Row
Rosenthal & Armanko ..... Virginia Street
H. A. Lemmon ..... Carson City, Nev.
W. H. O'Neil Co. ..... Tonopah Nev.

TO SUBSCRIBERS—Parties who do not receive their papers r have any cause of complaint will oblige by notifying this office.

$10 REWARD—Will be paid for information that will lead to the arrest and conviction of parties stealing copies of THE JOURNAL from the premises of subscribers

Entered in the Postoffice at Reno, Nev., as 2d class matter.

TYPOGRAPHICAL UNION LABEL RENO, NEV.

A GOVERNMENT DEPARTMENT OF MINES AND MINING

PRESIDENT ROOSEVELT after having decided that such a department would benefit the country, organized the Department of Commerce and Labor, making its able Secretary, Mr George B Cortelyou, a member of his cabinet. The wisdom of this movement has been demonstrated, and the President has been heartily commended both for organizing the department and for his wise selection of its secretary

Now that our agricultural and commerce friends have been accorded such good representation in the government, we believe that the great mining industry is entitled to the same recognition The great mines of our country produce more than one billion dollars a year, a production that adds to the strength, stability and wealth of the whole country and by which every citizen of the country is benefitted.

It will undoubtedly astonish our readers to learn that the present mining laws were enacted in 1864 and 1872, and for the past thirty-five years, with the exception of some minor enactments regarding assessment work, proof of it, etc, the laws remain the same The result is that our mining laws are unsatisfactory and crude That such a state of affairs does exist is a reflection upon our government, and we look to the Roosevelt administration for the enactment of a set of mining laws that will be adequate and up-to-date

Under the direction of a secretary of the Department of Mines and Mining the miers mining engineers and the investing public would obtain from the department reliable and authentic information in regard to every mining proposition in the country and thereby would be protected from the relentless grasp of the fake schemer The result of which would be that the fakers would be driven out of business and the investors would put their money into the development of legitimate mining companies

As a matter of business policy we, as a great mineral producing nation should be extremely careful to nourish and promote our mining industry to its highest limit The importance of mining reaches far beyond the interests of the miner, the railroad that transports the ore, the smelter that treats it or the state in which it is mined Every ounce of mineral produced in our country is a direct benefit to every citizen in the United States as it not only enriches us at home but also strengthens our credit, and enlarges our trade with foreign nations

Hardly a day passes while congress is in session that the manufacturing, commercial and transportation interests do not receive special attention and favors in regard to the laws governing them But for 35 years the United States government has either overlooked or ignored the greatest source of its wealth For the real commercial and financial growth of our country dates from the discovery of gold in the State of California in 1849 Certainly it is not necessary for us to instruct the intelligent American people as the value of their great mining industries or of need of having proper laws

The Department of Mines and Mining should be established at the earliest possible moment'

THE PANAMA RAILROAD.

MUCH public interest centers about the operations of the Panama Railroad now that its stock has been purchased by the United States Government Its future management is of peculiar interest to the owners of transcontinental railway stocks The probable rate of reduction policy cannot fail to have a marked influence upon overland rates from California

The resulto f the company s operations for the year 1904 was extremely favorable After the payment of operating expenses and fixed charges there remained net earnings of $710,895, or more than ten per cent of the capital stock The prosperity of the railroad is assured by the construction of the canal During the ten or more years before the canal is opened the road is assured of a large increase in its local and through business and even after the water way is completed, it is certain that the local traffic on the Isthmus will produce much larger earnings than those which have hitherto been received

An imopitant transaction mentioned in the report is the termination of the exclusive contract with the Pacific Mail Steamship Company which has lasted since June 11 1902 The termination of this agreement is expected to introduce further confusion into overland freight rates The report contains the statement of the committee on Interstate Commerce of the House of Representatives The conclusion of this report is that the Panama Railroad is a valuable property which should be retained and operated by the United States Government The committee holds, however ,that the rates now charged are much higher than would be necessary to insure a fair return on the capital of the road, and recommends a considerable reduction. The committee also recommends an improvement in the steamer connections of the railroad.

The experiment of public operation of the Panama Railroad will be watched with great interest. This is the first attempt of our federal government to embark upon an enterprise of this character, and the results of the experiment will throw much light on the possibility of government operation of railroads under the American political system.

TA COLLECTOR SMITH'S HOME

SAN FRANCISCO'S defaulting tax collector, who has had his face set California ward, announces that he is glad to be on his way "home" Mr Smith will find his California "home" somewhat confining, the quarters cramped, but the rental will be low and the lease long—Sacramento Union.

COMMONER COMMENTS

There are a great many men who are not so fortunate as to be able to go bear hunting in Colorado about house-cleaning time.

Mr Rogers indignantly denies that Mr Rockefeller was a member of the South Improvement company, and explains that it was the Southern Improvement company that he belonged to, the two companies having the same object This recalls the plea of the small boy. "I didn't steal no jell tarts, 'twas the gooseberry pie I stole."

Many organs opposed to interfering with the rapacity of the railroads and other corporations are worrying over what might happen if the employes of government owned roads should strike Just as soon as we hear of postal clerks, department clerks, postmasters and army officers striking we'll begin worrying a little Did any one ever hear of policemen or firemen going on strike?

Washoe
Wood and Coal Yard
A. E. KAYE & G. W. DULL, Proprietors
All kinds of Wood and Coal at Wholesale and Retail
Cor. 6th and Peavine Phone Main 54

Groceries, Fruits, Vegetables, Wines, Liquors
The Best Goods the Market Affords in Stock Give Us a Trial Order.
THE RAILROAD LODGING HOUSE
New y Furnished Throughout. Opposite the Passer Depot
A. T. DORMIO, Proprietor Reno, Nevada

Western Ore Purchasing Co.
Samplers and Purchasere of Gold, Silver, Copper, Le d Ores and Slimes
THE HIGHEST CASH PRICE PAID
Chas. Snyder, Mgr., Reno, Nev.

I Will Sell Gloves....
At a lower price than any other house in Reno I have a stock by far the largest in the state, and if you are in need of gloves be sure to come and see me
FREE EMPLOYMENT OFFICE
Virginia St. ...A. NELSON

PERKINS, OLIVER & GULLING
226-228 SIERRA STREET
The most complete and modern establishment of its kind on the Pacific Coast. Phone Main 231 Residence Phone Main 233
NEAR THE MASONIC HALL

A. LANE & CO.
ALL KINDS OF WOOD AND COAL
FINE OAK WOOD OUR SPECIALTY
Yard 207 Stevenson St Phone Red 215

RENO DAIRY : : JOHN CHISM
Successor to Silver State and Robbins' Dairies
Prepared to furnish fresh Milk, Cream and Butter to any part of the City. Ring us up on Phone Red 35.

OVERLAND STABLES
Livery, Boarding, Hacks, Funeral Turnouts and Busses
Wood and Coal office in connection. Free city delivery
SHORT BROS.
Phone Green 471--Center Street Reno Nevada

GOOD GROCERIES Telephone Brown 423
Fruits, Vegetables, Eggs and Butter at the Lowest Prices. Free delivery
COFFIN & LARCOMBE Sierra St., Reno Nevada

Furniture and Carpets
Reno Tuesday, 16 May, 1905

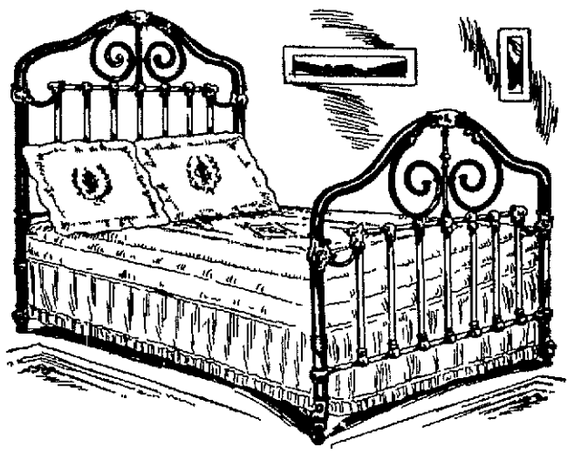

This Gilt Metal Bed $24.00
This picture shows you what a fine bed this is. The bedroom that receives it will take on a very rich appearance.
This is a regular double size bed—made of prettily gilded metal. Head and foot shaped in fancy pattern. This bed is well put together—is not the flimsy, shaky kind—but every part fits solidly—stands strong and firm. Price $24.00.
Blue and Gold Bed—with pretty head and foot. Price $7.00.
YOUR CREDIT IS GOOD
John Breuner Co.
119-121 Virginia Street, bet. First and Second, Reno

Are You Going To Gold Fields!
If so be sure to stop long enough to inspect the Murray Tract a Sub Division of Sparks, the new and rapidly growing Railroad Town
We have a few choice lots left in this Tract that will be sold at bedrock prices for the next 60 days. Lovely residence lots from $100 to $200 each. Choice business lots at from $250 to $300 each, these lots will increase 400 per cent in the next 2 years.
This property is within 100 yards of the Passenger Depot at Sparks, and just far enough from the Round House and Shops to avoid the noise and dust, and sufficiently close for residences for those employed in them This is the opportunitl of a life time.
Title guaranteed Abstract in office for inspection Our buggy is at your disposal to view this or any of the large list of City of country properties we handle, if you don't see what you want ask for it. We have it Honest dealing our motto,
JOHN T. READ & BRO.
Phone, Brown 271, Res. Red 153--P. O. Box 333--
Room 7 Nevada Bank Bldg., Reno, Nevada

A DELICIOUS MORSEL....
Boiled Ham, Boiled Picnic Hams, Compressed Ham. Prepared and Cooked Daily. Something to please the most fastidious Ask your dealer for Pyramid Brand.
Alameda and Fourth Street...
NEVADA MEAT CO.
RENO, NEVADA

THE RIVERSIDE HOTEL
The only strictly first-class hotel in the State of Nevada. Large sunny elegantly furnished rooms. Electric lights, hot and cold running water and return call bells. Electric elevators. All outside rooms Dining room of comfort and an unexcelled table. Situated on the banks of the Truckee river away from the noise of the city. Beautiful surroundings
H. J. GOSSE
SOUTH VIRGINIA STREET — RENO NEVADA

OBERON
CHAS. DREYER, PROP.
Cyrus Noble Whiskey
The Finest Orchestra on the Pacific Coast. Programme is changed nightly
RENO, NEVADA

Amusements
Grand Theatre
Week of May 15, 1905
THE EDWARDS
In a Marvelous Roman Ring Act
JAMES T. DERVIN
Ventriloquist
LE BARR
Sensational Novelty Act
A GREAT MOVING PICTURE
Avenging a Crime and the Wonderful Rose Tree
RICHARD LESTER
Picture Song, "When Kate and I Were Coming Through the Rye"
CHARLES CIRLINCIONE
The Acrobatic Tramp
Coupons on Sunday Evening Two Prizes.
Matinees—Saturday and Sunday doors open at 2.30 performance at 3:00
Evenings—Doors at 7 30 performance at 8:00.
ADMISSION 10 & 20c

To the Unfortunate.

Dr. Gibbon
This old reliable and the most successful Specialist in San Francisco, still continues to cure all Sexual and Seminal Diseases, such as Gonorrhoea, Gleet Stricture, Syphilis in all its forms, Skin Diseases, Nervous Debility, Impotency Seminal Weakness and Loss of Manhood, the consequence of self abuse and excesses producing the following symptoms; sallow complexion, dark spots under the eyes, pain in the head, ringing in the ears, loss of confidence, diffidence in approaching strangers, palpitation of the heart, weakness of the limbs and back, loss of memory, pimples on the face, coughs, consumption etc Dr. Gibbon has practiced in San Francisco 40 years and those troubled should not fail to consult him and receive the benefit of his great skill and experience. The doctor cures when others fail. Try him. Cures guaranteed. Persons cured at home Charges reasonable. Call or write. Dr. J. F. Gibbon 620 Kearny St San Francisco Cal

Cornice and Skylights
Furnished Promptly From our own works
Ridge and Hip Moulding Sheet Metal, Zinc and Copper Ornaments
PLUMBING
HEATING
VENTILATING
Hotel and Restaurant Work
Nevada Plumbing & Sheet Metal Works
Successor to Frank C. Savage
Phone Green 95
318 NORTH VIRGINIA STREET

It's Bad Luck To Refuse Money
But we don't want your money without giving you its full equivalent in Pure High Grade Groceries, Provisions, Fuits, Vegetables, Etc. Only the Best the Market Affords.
Milo C. McMillan
GROCERIES
Commercial Row and Sierra St. Phone Green 214

THE PLACE TO GO
When in need of soft, pure beverages call on or phone
PIONEER SODA WORKS
We guarantee our goods are made with pure cane sugar, high grade extracts and spring water.
SMITH & BRIAN,
P O. box 262. Phone Main 588, Reno, Nevada

BEST IN RENO
Window and House Cleaning. Sam Polano Co Phone Main 724.
Residence, 309 Church Lane Office, 116 Virginia Street

NEWSPAPERARCHIVE® NEWSPAPERARCHIVE®

HAPPY RING OF WEDDING BELLS

YOUNG RENO COUPLE QUIETLY MARRIED AT TRUCKEE

Delbert Mitchell and Miss Veda Mack Have Been Forgiven by Her Parents and Will Live in Mountain Town

Again has love scored a triumph. While their friends thought them speeding on their way to Ogden to be married, Miss Veda Mack and Delbert Mitchell went to Truckee. They were united in marriage by Justice Hill, one of Truckee's oldest residents. Quite a number of friends were in attendance to wish them all the happiness that goes with married life. It is safe to say there is not a happier couple in Nevada or California today and their marriage is but another illustration of the fact that love will triumph in the face of any obstacle. Her parents thought her too young to marry and for this reason objected to the prospective match.

Mr. Mitchell is also young, but they loved each other and were of age. These were sufficient, they thought, to overcome all other objections and they acted. Their first disappointment came when they reached Truckee and found it would be necessary to send to Nevada City for a license. The next few days seemed like an age to the young couple, but the license finally arrived and now the ceremony is over and they have taken up their home at Truckee. Mr. Mitchell has a position there and himself and Mrs. Mitchell will probably make the mountain town their home for some time to come.

MR. MACK MAKES A DENIAL

Mr. Mack, father of the girl, thoroughly investigated the story of their elopement and in justice to him the following statement and affidavit are published:

In justice to O. H. Mack and family and relatives, the statement in Sunday morning's Journal is all in error and incorrect in regard to his daughter, Veda's marriage.

Delbert Mitchell or Veda Mack did not register at any hotel or any place as husband and wife, at Truckee, California, on Wednesday, the 10th inst. Their license was issued and dated Friday morning, May 12th, and thereafter they were married by Justice Hill of Truckee, as the records of Nevada City, Nevada county, state of California, and the registers of Truckee, California, shows.

AFFIDAVIT

State of Nevada, county of Washoe, ss.

O. H. Mack, being first duly sworn deposes and says: That the above statement is true and correct of his own personal knowledge; that he has made a thorough, careful, personal search of the above named records and I find them as above stated.

O. H. MACK.

Subscribed and sworn to before me this 15th day of May, A. D. 1905.

G. W. SHUTTER-COTTRELL,
Notary Public.

TWO GOOD BOOSTERS PAY THIS CITY VISIT

M. B. Moore, a prominent attorney from Grand Encampment, Wyoming, and his business associate, C. P. Clemons, a Rawlins mining man, are among the visitors within the city's gates.

"Reno looks pretty good to me," said Mr. Moore. "Mr. Clemons and myself have some interests at Goldfield, but we intend to spend some time here in Reno. We believe the gold discovery at Olinghouse makes that district in many ways just as atttractive as Goldfield.

"Reno is the best town we have seen in the Rocky Mountain belt. It certainly has the appearance of a live and progressive city and we are very much attracted by its numerous natural advantages. To a man looking for a location Reno is without any question attractive. The construction of the big government irrigation ditch will bring many new people to Reno and vicinity and make it a distributing point for what is one of the most promising sections of the west.

"I believe that Reno holds the edge on many of the cities of the Rocky Mountain belt, in as much as it is the natural distributing point for a district which is attracting the attention of the speculative world. As the largest town in a state which will soon take a position in the front ranks of the mineral producing states of the union."

Funeral of an Old Nevadan

The funeral of C. E. Sproule, the pioneer Elko newspaper man, was held at Elko Sunday afternoon. Many friends attended the services.

Meet This Afternoon

The Women's Guild will meet this afternoon at 2 o'clock. The meeting will be at the home of Mrs. Oscar J. Smith on Court street.

STATE PARK TO OPEN SUNDAY AFTERNOON

Dr. Reid, president of the Reno Street Car Company, gave the patients at the state insane asylum a pleasant treat Sunday afternoon. With the permission of Dr. Gibson the unfortunate inmates were given the free use of an electric car for nearly two hours. The general impression that these unfortunate persons are not possessed of the power of enjoyment could have been easily dispelled Sunday. In addition Dr. Gibson states a brief outing occasionally makes the patients easier to handle. In all 191 patients are now being treated at the asylum.

Bids Wanted

Bids are wanted for constructing the extension of the Highland ditch from the city reservoir at Reno to Prosser Valley, a distance of nine miles. For further particulars address the Reno Power, Light and Water Company, Reno, Nevada. m16m

All the arrangements are completed for "Esther" and it will have a splendid rendering on next Tuesday and Wednesday nights.

BANQUET TENDERED TO PARTING MUSICIAN

Walter Hastings, leader of the Wheelmen Band, was the guest of honor at a banquet given Sunday afternoon by the members of that organization. The affair was in the nature of a farewell to Mr. Hastings, who left last night for Berkeley, where he will take up his residence.

The Wheelmen Band, with Drum Major Manheim at its head, serenaded Mr. Hastings at his home and to inspiring music, Mr. Hastings was escorted down town to the Palace Grill, where a tempting feast was spread.

Mr. Manheim was selected as toast master and a number of addresses were made by the members of the organization, extending their best wishes to their departing member and congratulating him upon his excellent services as their leader.

William Ferguson was selected to succeed Mr. Hastings as leader of the band.

Those present at the banquet were Messrs. Hoffman, Jamison, Leeper, Blair, Ferguson, Ayres, Julian, Beebek, Wagner, Jamison, Updike, Watson, Morton, Corle, Tait, Chamberlain, Stevens and Manheim.

Poor's Grove Rechristened

One of the first picnics of the season will occur at the Riverside Pleasure Park, formerly known as Poor's grove, next Sunday afternoon. Professor Holland has leased the place from F. Saturno, the owner, and has completed improvements in the way of a new dancing pavilion and grand stand. Professor Holland proposes to popularize the place by giving concerts at the park every Sunday afternoon and evening, when the dancing pavilion will be the center of attraction. A bus line will run from the city to the park at intervals of every half hour next Sunday. The fare will be 10 cents.

WILL SOON BE OPEN FOR SETTLEMENT

Within a short time the date for the opening for settlement of the lands along the main irrigation canals in Storey county will be announced by the Department of the Interior.

The announcement will be awaited with keen interest by many prospective settlers who have been waiting since the lands were withdrawn from entry for an opportunity to take up homesteads.

Bicycles and Automobiles Repaired

We do only first class work and guarantee it. Also handle all makes of parts for bicycles and automobiles, manufacture the Nevada bicycle and are agents for the best road and racing machines made—the Tribune, the Columbia and the Iver Johnson, the standard wheels of the world. Sold on easy terms. We also give a $40 Nevada bicycle away June 1, 1905. Tickets given with every 25-cent purchase on sundries or fishing tackle. Nevada Cycle and Manufacturing Company, C. R. Mershon, manager, 11 West Second street, just across the street from our old stand. a27tf

The children's chorus in "Queen Esther is fine. m11td

PENNIES FOR WORTHY CAUSE

Little Mite Boxes Prove Source of Revenue to Volunteers of America

Little "mite boxes" for the reception of pennies of benevolently inclined people, may be seen conspicuously displayed upon the counters of stores, hotels and other public places to this city. The Volunteers of America have taken this novel, but not new method, of securing funds for the prosecution of a very commendable work.

These little boxes have been used by charitable organizations the country over, and have proven a very material source of revenue. Each month a harvest of small coin is taken from them and devoted to the aleviation of the condition of the poor. While the individual contributions in these boxes is in nearly every case small, the aggregate totals a substantial sum. The Volunteers of America in selecting this means of securing funds, have followed the plan adopted in the centers of population by the child saving societies. It is a remarkable fact that the work of child rescue and relief as followed by the most effective organizations, is in many cases, supported very largely by the contributions taken from the "mite boxes" scattered about in public places. Thousands of children are annually rescued from a life of poverty and degredation from the money which is dropped into these little boxes by he many who are charitably disposed.

Reno is not the only point where the Volunteers of America have taken this plan to replenish their charitable exchequer. In many of the large cities these boxes may be seen and while the average amount placed hrough the little slot each month does not exceed a few dollars, the aggregate of a large number of boxes is a goodly sum.

It frequently happens that a large contribution finds its way into these boxes. A five, and even a ten dollar gold piece is ofen taken from beneath the little iron cover when the monthly collection is made, the gift of a person to whom the theory of public charity appeals, but whose pocket book would probably not be reached through any oher agency.

The work of the Volunteers of America is world wide. It extends to the most remote parts of the country and has to do with the lower strata of society. Annually thousands of women are reclaimed from a life of sin to that of usefulness, and through the number of votaries of the society humanity in the great congested centers of population is elevated to a higher plane.

The Volunteers of America, through its branch in Reno, is engaged in what is in every respect a laudable work. Since the "mite boxes" were first placed upon the counters of the stores in this city, they have aided in a substantial way the giving of financial assistance to the work here.

At the present time the Volunteers are diverting the money received from the boxes into a home building fund, which will be augmented with moneys raised from other sources to build a structure to be devoted to the work of the Volunteers in this city.

Dr. Bergstein's Quarters.

During his stay in this city Dr. Bergstein will be found at room 42, McCormack Building. Those wishing to see him will find him there during regular office hours.

Violin Instruction

Chas. H. Keil, teacher of violin and mandolin. Residence 314 West street.

Children's Colored Dresses

In Sizes From 1 to 5 Years

Little Slips in red or blue print, trimmed with braid and embroidery 25c

Chambray Slips, prettily trimmed, 40c

Red or Blue Print, with white polka dots, nicely trimmed with white braid and made in the French style. 50c

Plain Chambrays, made in the Buster Brown style 65c

Pretty Little French Dresses in the light colored checks, daintily trimmed 75c

French Dresses in plain chambrays, trimmed with white braid 85c

Same, but in finer quality, and trimmed in fancy braid $1.00

Buster Brown Dresses, in checked French Ginghams, trimmed in red and white, very stylish $1.25

Buster Brown Style in plain colors, trimmed with black and white fancy braid, and with white starched Buster Brown collars attached $2.00

Mott's Bazaar

123 Virginia St. Phone Green 171

It's... The Confidence

That every rider of Pierce Cycles has in his mount that makes him so anxious to have his friend buy a wheel just like his own.

It's.... The Confidence

We have in Pierce Cycles that makes us want to sell every man and lady a Pierce.

450 Satisfied Riders in Reno

...SOLD BY,...

Carr & Elliott

SPORTING GOODS HOUSE

26 W. Second St., Reno

DIXON BROS.

Reno's Leading Butchers

We handle nothing but the best. At the present our specialty is Spring lamb. At all times we make it a point to carry fresh ranch eggs and young, tender chickens. Orders by telephone promptly delivered.

COMMERCIAL ROW & SIERRA STREET RENO NEVADA

THE TAVERN...

Headquarters for Reno People

...Columbia, Nev.

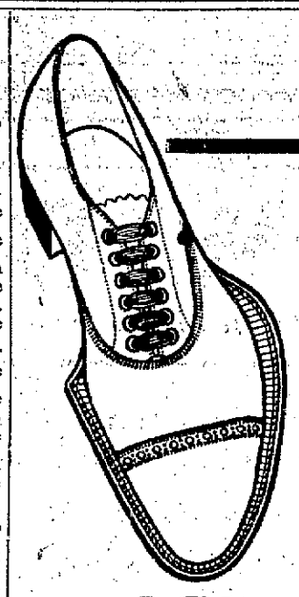

Snappy Oxfords for Men

In tan or dull black, in patent kid or colt, in vici kid or velour calf—anything from a Douglas at $3.50 to a Stacy-Adams at $8.00

Cleator-Dexter Co.

237 Virginia Street

A. A. Hibbard Realty Co.

106 East Commercial Row Reno, Nevada

Overland Hotel Building, Opposite S. P. R. R. Depot

Sparks Office: Harriman Hotel

Sparks Lots a Specialty — Loans Negotiated
Reno Real Estate — Houses Rented
Farm and Grazing Land — Mining Investment

Particular attention given to management of property for non-residents.

Does Your Harness Need Repairing

Try one set of the finest single Harness ever sold for $35.00. Look our Lap Dusters over. Halters, hitch straps, collars bridles, feed bags, water bags, sweat pads, stock saddles, curry combs, bruthes, repair links are kept in stock. Try a 75c whip.

F. W. POTTER

230 Sierra Street Reno, Nevada

A few of our Specialties

Largest Stock in the State

Standard Portland Cement, Nephi Plaster, Santa Cruz Lime, Keystone Blacksmith Coal, Black Leaf Sheep Dip, Nevada Sulphur.

We handle in carloads and can give the trade the very best prices obtainable.

FLANIGAN WAREHOUSE COMPANY

PHONE MAIN 253—RENO NEVADA

Reno Stock Brokerage Company

We ar prepared to handle promptly all commissions entrusted to us. Buy and Sell all listed and unlisted

Tonopah Goldfield and Comstock Mining Stocks

Daily S. F. Prices by wire. Overland Hotel Building. Bedford McNeil Code.

RENO, NEVADA

F. J. PECK & CO.

REAL ESTATE MINING AND INSURANCE BROKERS

12 East Second Street, Reno Nevada. Telephone Main 164

Business, Residence and Ranch Properties. Tonopah, Goldfield and Bullfrog Stocks and Properties, State Agents for the Title Guaranty & Trust Company. Surety Bonds. Agents for Phoenix Insurance Co. of Brooklyn, N. Y. Assets $8,007,130.96.

Does Comfort

Leather Boots...

That will stand the water. Just the thing for irrigating purposes. Rubber Boots are the ruination of your feet. Try a pair of leather ones and you will use no other.

H. LETER

THE CLOTHIER

12 Commercial Row Reno, Nevada

DONNELS & STEINMETZ

Our one greatest ambition is to make our furniture indispensable to the needs of all thrifty-minded people who want to save money, but not at the sacrifice of quality.

Cor. Second and Sierra Streets
RENO, NEVADA

Refrigerators! Refrigerators!

Warm weather creates the demand. We have the stock. Solid oak enamel lined. Some cheaper. All sizes

Reno Mercantile Company No. 4 to 12 Commercial Row RENO, NEVADA.

PIPE FITTINGS, GROCERIES AND HARDWARE

I'LL HAUL ANYTHING...

From a Grip to a Piano and Solicit a Share of Business From My Former Patrons. Phone, Main 234.

J. R. EASON, Arcade Hotel

NewspaperARCHIVE® NewspaperARCHIVE®

PLENTY OF COIN NOW IN SIGHT

Finance Committee of Coming Carnival Meets With Success on First Day

The Fourth of July finance committee made its first preliminary canvass of Reno yesterday. As a result they are enthusiastic. Nearly every one seen promised hearty support to the big five-day celebration to be held in July. Several healthy-looking subscriptions have also been placed on the list and now it looks as if the required $15,000 will be easily secured.

This is as it should be. The celebration will be the largest of its kind ever held in the state. It will attract people from all over California as well as Nevada and even from a financial point of view those who help the cause along now will receive returns many fold greater than their investment if such it could be called. What is needed is enthusiasm among every business man in the city. Let every one get in and work with the one end in view—to make the carnival the success it should be.

OLD BOUNDARY DISPUTE TO BE AIRED IN COURT

Two Nevada counties have been suing for the possession of several thousand acres of valuable land for a number of years and the matter will be heard at Carson in the Supreme Court next Thursday.

The suit is the result of a misunderstanding respecting the boundaries of Lyon and Storey counties in the vicinity of Reed station. As the territory in dispute includes several thousand acres of land that will come under irrigation when the ditches are completed, as well as several miles of the Union Pacific railway, which means a material revenue in taxes to the county winning the suit, the litigation is being bitterly fought and both counties have an array of legal talent engaged for the big argument before the Supreme Court.

Murphy to Hang July 15th

Telegraphic advices yesterday announce that Joseph Murphy, who escaped in the famous jail break at the Folsom penitentiary in 1903, and was later captured in Reno with his partner, John Wood, will be hanged by the neck until dead at Folsom prison on July 15th.

Wood who murdered a member of the California National Guard, was sentenced to hang for his crime, but committed suicide while waiting for the execution of his sentence Murphy will pay the death penalty for the murder of one of the guards when he made his getaway from the penitentiary

Shockey Home Robbed

The home of Mr. and Mrs. J. Shockey at 808 Sierra street was robbed some time between 2 o'clock Sunday afternoon and 8 o'clock Sunday evening. Mrs Shockey was absent at the time. An entrance was gained by prying off a screen on the south side of the house The house was thoroughly ransacked, though a purse containing some small change and a revolver were the only articles of value missing when the crime was discovered.

Saloon Men Arrested

In pursuit of its policy in the prohibition of the sale of liquors on land adjacent to government work, the government has caused the arrest of those who have violated the law in the vicinity of Hazen The arrests were made by United States Marshal Grimmon and the defendants will be given an opportunity to plead in the United States court at Carson some time this week

Stole From Benefactor

G. Merklinger has asked the police to be on the lookout for an aged man whom he recently befriended and who exhibited his appreciation by stealing a tent from his store Mr. Merklinger permitted the old man to sleep in his store and during his absence the mendicant packed off the tent and presumably sold it.

Hoy Home Visited

The residence of H. E. Hoy on Third street was among those robbed Sunday night. Only a few articles of minor value were secured, though a trunk containing considerable money and other valuables was overlooked.

Jack Nevins Robbed

Jack Nevins, the popular mixologist was robbed Sunday night The thief entered his room while he slept and took a valuable diamond stud and gold watch from his clothing.

Home From the East

Mrs M. Harper has returned from a three months' visit to the east and has resumed charge of the art needlework department at Mott's Bazaar

GETTING READY FOR THE RACES

First Meeting of the Relay Riders and Prospective Talent Will be Held Tonight

The first signs of spring always renew the dormant ambition of the members of the Reno Wheelmen. There is talk of racing in the air already and if indications count for anything the present racing board of the popular organization is planning for one of the biggest racing seasons in the history of the club The first real meeting of the season will be held in The Journal office beginning at 7:30 o'clock this evening. Every rider of the club, as well as those who aspire to become members of the greatest relay team on the Pacific coast, are asked to turn out this evening. Young and old will be welcome. What is wanted is for every one to take part, discuss the situation and make suggestions as to the best manner in which to begin the season. It is thought that training will begin within a short time. When plans are completed negotiations with the coast teams for races will begin.

FERGUSON SELECTED NEW BAND LEADER

An enthusiastic meeting of the Reno Wheelmen Band was held last evening when a reorganization was perfected and a new set of officers named. Fourteen members are in good standing and are actively engaged as members of that excellent organization.

Guide Philosopher and Friend A. B Manheim was elected treasurer and a social member of the organization Nate Roff was selected as manager and William Ferguson as leader, with Ernest George as second leader. Arthur Beebe holds the office of president under the reorganization and Ralph Julian secretary.

It was decided to sumbit the by-laws to the board of governors for approval. The first regular practive will be held next Monday night and the band will practice at regular stated intervals in the future

GRAY RICHARDSON IS NOW WITH JOURNAL

E F Gladwin, who for the past month or more has been on the editorial staff of The Journal, was transferred yesterday to the advertising department. Mr Gladwin, during the time he was in the news department proved himself capable and courteous. He has also had much experience in the advertising department and will undoubtedly meet with equal success in his new position

In the news department Mr. Gladwin is succeeded by Gray W. Richardson, who arrived here from Denver Sunday morning Mr. Richardson for some time was city editor of the Helena Herald at Helena. He has also been employed on all the leading papers of that state, as well as many throughout the country He resigned a position on the Denver News to come to Reno.

Mr Richardson is a capable newspaper man in every sense of the word, a courteous gentleman and the Journal will appreciate any courtesies that may be extended to him as a representative of this paper.

Recalled a Sad Event

Yesterday was a sad one among many residents of Reno It marked the first anniversary of the drowning of Miss Nita McMillan, Mrs. Ede, Morris Jacobs and F. W Tinsman in the Truckee river near Laughton Springs.

GETTING READY FOR FIELD DAY

Fifth Annual Meeting of Nevada Academic League Will be in Reno Friday

The annual field day of the Academic League of Nevada is an event that is always anxiously looked forward o by the high schools of the state. The fifth annual meet will be held at the university athletic field next Friday afternoon, beginning at 2 o'clock. The high schools at Elko, Wadsworth, Yerington and Reno have already entered, while Carson, Virginia City, Gold Hill and Gardnerville are yet to be heard from.

The track teams in nearly all these schools have been training for the event for some time past and from what can be learned they are confident of making a good showing.

Considerable rivalry exists between the different schools. They are expected to bring a large number of friends with them and a spirited contest is looked for.

DAN REGAN SEEMS RESIGNED TO FATE

Unless something unforeseen happens Dan Regan, convicted of manslaughter, will be sentenced by Judge Curler next Friday. Sardis Summerfield, one of the attorneys for the convicted man, spent some time with him yesterday, but did not give out any information regarding his intentions in the case.

Mrs. Regan, the prisoner's mother, was also with her son for some time. Mrs Regan is holding up wonderfully considering the ordeal through which she has passed.

Regan, it is understood, has given up the idea of fighting for a new trial. Instead he has decided to take his sentence and go to prison with the hope that good behavior will result in a reduction of his time or perhaps a pardon.

HUSBAND ALLEGES HIS WIFE IS CRUEL

Emil Borchart, through his attorneys, Stoddard & Wilson, yesterday filed papers with the county clerk asking for a divorce from his wife, Clara Borchert. The plaintiff alleges cruelty, one of the allegations being that his wife on numerous occasions struck him in the face with her clenched fist.

Mr. and Mrs. Borchert were married at St. Louis in 1900, though Reno has been their home for the past few years.

Rooms Are Hard to Find

It is almost an impossibility to secure furnished rooms for housekeeping in Reno. There is not a day that passes, but one to a dozen parties do not inquire for housekeeping rooms at The Journal office. G. W. Mastin and wife of Santa Barbara, Cal., anxious to locate here, have been scouring the town for a week or more, but without success. They gave up the search yesterday and will probably be compelled to return to their old home.

Of Interest to Mothers

The display of colored dresses for children in the window at Mott's Bazaar should prove attractive to every mother of little ones. They run in sizes from 1 to 5 years and in prices from 25 cents to $2. They are the prettiest, most stylish and lowest priced of any goods of the kind ever shown in Reno

NELLIE HESS IN TROUBLE

On Complaint of Aged Mrs. Regan the Young Lady Is Charged With Battery

Miss Nellie Hess, who came into public gaze a few days ago as the result of an incident on Virginia street, was arrested yesterday. She is charged with assault and battery, Mrs. Regan, mother of Dan Regan, being the complaining witness.

Miss Hess, when brought before Judge Nash, entered a plea of not guilty. Her trial was set for this afternoon at 2 o'clock. She was released on her own recognizance.

To Be Tried in July

Harry Butts, the gambler, who went on the warpath some time ago and shot a companion, and is charged with assault with a deadly weapon, had his case continued until July 10th. Stoddard & Wilson were retained by the prisoner as his attorneys, and having been given no time in which to prepare the case for trial, the court readily granted the continuance

Was Great Meeting

After attending a most successful meeting, Lizzie Phalen, Emma Dean, Ella Kyle and Mary Barton have returned from the twenty-first W. R. C. convention which concluded its deliberations at Marysville May 12th. They pronounce the gathering one of the most successful in the history of the organization. Miss Ella Kyle was elected a member of the executive board and Mamie Dickey as department patriotic instructor

Located in Lassen county

In an account of the purchase of mining property by J T Andrus from a syndicate represented by J. Sexton of Cuba, Plumas county, Cal, it was stated in The Journal Sunday morning that the property is located in Plumas county. Instead it is in Lassen county

Hot noon lunch at Becker's 15 cents tf

STATE PARK TO OPEN SUNDAY AFTERNOON

The initial baseball game of the season will be played at the state park next Sunday afternoon, when the Overland team and the Carr & Elliott nine will cross bats and do battle for honors on the diamond.

The grand stand will probably be completed by Sunday and the park will be formally thrown open to the public, that the citizens of Reno and those tarrying within our gates "may walk abroad and recreate themselves."

The park is a free institution. The public will be invited to enjoy it and a little later in the season a race meet is to be arranged Band concerts will be held on stated days.

A MATTER OF HEALTH

ROYAL

BAKING POWDER

Absolutely Pure

HAS NO SUBSTITUTE

Let it be a..

Hoffman-Rothchild Suits...

ONE of those beautiful seal browns or dapple grays. You don't want a suir like dozens of others are wearing; you want something exclusive. The Hoffman-Rothchild Company's suits are known the world over as the acme of perfection in ready-to-wear clothing. We are fortunate in securing the goods and you are lucky to have the chance to get the benefit of them at such low prices we are going to put them out at this spring. Our stock is the most beautiful that has ever been brought to the state, and we know you will say so too when you have seen them. We don't care if you don't buy—come in and look at them anyhow, we may have something else you want.

The J. Marymont Co.

Special Sale

OF

White and Black Tailor Made India Silk Waists

FOR THREE DAYS ONLY

Monday, Tuesday and Wednesday

$3.00 and $3.50 Waists Special price : : : $2.45

These waists have three large hemstitched tucks on each side, two double box pleats down the front, neatly tucked, full sleeves and perfect fitting garments and at the special price will certainly go quickly. We have all sizes in white or black 32 to 44.

New Arrivals For This Week

New Silk Shirt Waist Suits	$7.50 to $25.00
New Walking Skirts	$4.25 to $8.75
New White Dresses	$4.50 to $15.00
New Washable Shirt Waist Suits	$3.75 to $10.00
New Dresses for Children	$1.00 to $4.50
New Kimonas long and short	50c to $2.00

New Silk Coats in a variety of styles and prices.

H. FRALEY

The Only Exclusive Cloak and Suit House in Reno

Cheap Rates East

$108.50 NEW YORK AND RETURN
$72.50 CHICAGO AND RETURN
$60.00 KANSAS CITY AND RETURN

Special Round Trip Tickets based on the above low rates will be sold to all points east by the

Union Pacific

SALE DATES

May 10, 11, 27, and 28th
June 12, 13, 14, 15, 16, 17, 25, 26, 27, 28, 29, and 30th.
July 4, 5, 6, 24, 25, and 26th

Tickets Good for Ninety Days with choice of various routes for return trip and liberal stop over privileges.

Inquire of any Southern Pacific Agent or

S. F. BOOTH, Gen. Agt. U. P. R. R. C. No. 1 Montgomery St. San Francisco.

JAS. WARRACK, F. & P. A., U. P. R. R. Co. No. 1007 Second St. Sacramento.

Special Rates to Eastern Points

VIA THE

Southern Pacific

Round Trip Tickets between Reno and points hereinafter mentioned will be sold May 27th, 28th and 29th; June 12th to 17th inclusive, and 25th to 30th inclusive; July 4th, 5th, 6th, 24th, 25th and 26th to—

Washington, D. C	107 00	St. Paul, Minn	70.00
Baltimore, Md	107 00	Minneapolis, Minn	70.00
Philadelphia, Pa	107.50	Council Bluffs, Ia	60 00
New York, N. Y	108 50	Omaha, Neb	60.00
Boston, Mass	109.50	Kansas City, Mo	60 00
Chicago, Ill	$72 50	Leavenworth, Kas	60.00
St. Louis, Mo	67.50	Atchison, Kas	60 00
Memphis, Tenn	67.50		

Tickets are good for stopover east of Nevada on going trip with ten days in which to reach destination. Stopovers are allowed at all points on return trip, provided passenger reaches originating point within ninety days from date of ticket is purchased. For further information apply to Agent, Southern Pacific Company, Reno, Nev, or to

A H RISING

Acting District Freight and Passenger Agent, Southern Pacific Company, Reno, Nevada.

That thirst can be effectually quenched with a glass of

ANNIE BUSCH

For Sale Only By Bryson & Cohn, Agts

Hazen-Fallon Stage Line

BAILEY & COLTRIN, Props.

Meets No. 6 at Hazen. Two and one-half hours to Fallon. Good Comfortable coaches, good stock and daily trips, Sundays included. Fare $1.50.

NewspaperARCHIVE®
NewspaperARCHIVE®

CLASSIFIED ADVERTISEMENTS

NOTICE—All classes of legitimate advertisements not exceeding four lines inserted for 50 cents a week.

HELP WANTED

WANTED—A good cook for family of six. Apply to S. C. Gibson, asylum office, or Thoma-Bigelow building. m16tf

WANTED—Three experienced waitresses; good wages. Apply at the Bay State Restaurant. m16w

MALE help wanted—Manager new branch of our business here in Reno; write promptly, with references. The Morris Wholesale House, Cincinnati, Ohio. m14t2

WANTED—A waitress for country, wages $20 a month, and everything found. Inquire at this office. m11w

WANTED—Girl to do light housework. Inquire 115 West Second street. m5tf

SITUATIONS WANTED

WANTED—A position by competent stenographer; has had experience in a law office; also insurance work. Address F., this office. m13t3

WANTED—By experienced woman, work by the day. Call 309 North Virginia street. m10w

WANTED—ROOMS.

WANTED—Three furnished housekeeping rooms, close in; no children. Address F. J., this office. m16w

WANTED—Furnished cottage or furnished rooms for housekeeping. Address H. R. Buckley, Riverside Hotel. m13w

WANTED—A house or 4 or 5 rooms for a steady permanent tenant; no children. Inquire F. W. Potter, 203 Sierra street. m9w

WANTED—MISCELLANEOUS

WANTED—Partner for prospecting, must be experienced and have small capital or outfit. Address H. J. W., this office. m16w

WANTED — Information concerning the whereabouts of I. B Price. Address Marvin Goff, North Rainah Golconda, Nev, or Mrs. Caroline Goff, Santa Maria, Santa Barbara county, Cal. m12w

WANTED—At once party to take interest in two claims at Olinghouse, $500. will buy half interest and do development work Address W., this office. m9w

ROOMS TO LET

FOR RENT—Furnished lodging room and bath Corner Lake and Seventh streets. m16w

FOR RENT—Housekeeping rooms for rent at $12 a month Inquire at 510 Sierra street m16t3

FOR RENT—Four furnished housekeeping rooms Inquire at this office. m16w

FOR RENT—Two furnished front rooms. Gentlemen preferred. Can take breakfast and lunch with private family. Call at 701 N Virginia Street. m13w

THE GOLDEN EAGLE—Only family hotel in Reno, under new management; elegantly furnished rooms 50c to $1 a day. Weekly rates $2 up; free baths. Try our unexcelled 25c meals. Opposite McKissick's Opera House. m13tf

FOR RENT—A nicely furnished bed room, large and airy, with clothes' closet and bath; suitable for two or four gentlemen, very reasonable Apply at 106 Elm street m11w

RENT—Nice large suite of rooms furnished for light housekeeping; bath, clothes' closet, light. Inquire at 205 1-2 Walnut street. Call after 11 a. m. m11w

WHEN in Virginia City stop at the Arlington House, one block from opera house; reasonable rates, special terms by week or month. J. L Hobbs, proprietor m9w2

FOR RENT—Four furnished housekeeping rooms for rent. Inquire 800 Lander street. m9w

HOUSES TO LET

FOR RENT—A five-room house for rent cheap, corner Ninth and Sierra streets. Inquire of O. H. Mack, room 1, No. 132 Virginia street, Reno, Nevada m13w

TO LET—MISCELLANEOUS

TO LET—Dining room and large kitchen for boarding house use. For particulars apply 309 Center. m11w

REAL ESTATE FOR SALE.

FOR SALE—Two new 5-room modern cottages; south side; stone foundation; bath, wash basin, sink, toilet, hot and cold water connection; china and clothes closets; electric lights complete; natural wood finish and cement walks; lot 40x120; $250 cash, $25 per month; price $1800. Also one 6-room. If these do not suit will plan and build to suit purchaser. See owner, W. G. McGinty, architect and builder, 714 Sierra street. m6tf

REAL ESTATE FOR SALE

FOR SALE—The Carson Hot Springs, consisting of mud baths, steam baths and two large swimming pools, are for sale. The waters contain borax, magnesia, salt, sulphur and iron. The rest of the property consists of a hotel with seven bedrooms, two dining rooms, parlor and barroom. There are also included in the offer carriages, 200 acres of land, four horses, stable and appurtenances and a furnished cottage. Price $12,000. Address A. Benenato, Carson City, Nev. a10tf

FOR SALE—Two houses, lot 50 x 155 feet. One six room house complete. Bath, sewerage and lights. The other not complete. Price $2500. Also two horses for sale. Inquire 211 Stewart street or city fire department. A. E. Luke. m30tf

STOP—The Litches' Addition is now on the market for sale. This without doubt, is the best addition to the city remaining. Call at once. Lots from $200 to $275 on your own time. This addition is on the west side of South Virginia street. COTTRELL, 238 Virginia street m15tf

FOR SALE

$1850—A bran new 5-room cottage on Stewart street, near South Side school, pantry, porcelain bath, 2 closets, woodshed and good cellar; lot 50x155; small payment down, balance as rent.

$1800—Large lot, 100x100, on South Virginia street; house of 7 rooms and 3-room house in rear, part cash.

$1400—6-room house, chicken house and shed; lot 100x140; in Marsh's addition

$2100—4-room modern cottage on North Sierra street; shade and fruit trees, woodshed; lot 50x176.

$3700—Beautiful new cottage on western addition; modern in every respect; lot 60x140, nice lawn, woodshed, chicken house and yard.

RESIDENCE LOTS

$650—Choice lot 50x140, on South Virginia street.

$1200—High and sightly lot on South Virginia street, facing west; lot 75x100, lot 50x100, $800.

$900—Corner lot on South Center street facing east, lot 100x140

$1200—Lot 50x140 on Hill street, near Ridge, high ground, east front; very desirable.

Business property, loans and investments We represent leading fire insurance companies.

J. A. BONHAM & SON,
m14w 12 East Second street

FOR SALE—
Choice residence lots, 50x140 to alley; South Center street, between Thoma and Taylor streets, $300 to $350 Corners, $400.
Virginia street frontage, 50x140 Corner, $500 Inside, $400.
Riverside Heights lots; very desirable for high class improvements, with sewer, water and light facilities Inside lots, south front on Ridge street, $600. Inside lots, north front on Ridge street, $550. Corners, $600
Belmont road frontage, $550 to $750
Choice corner on Flint and Court streets, 50x140; $1700.
Four-room, hard finish cottage, lot 50x150, on East Stewart street, $1750.
Four-room cottage; modern, corner lot, Rock and Ryland streets, $1600.
Two lots on Hill street, west front, 100x190, $1650.
Corner on Liberty and Hill streets, 95x140; $1900.

F. J. PECK & CO.,
m14w 12 E Second St, Reno, Nev.

JUST A FEW LOTS LEFT IN EAST Reno Heights; $25 down, balance small monthly payments. We are going to close out these lots at bargain prices. Anyone purchasing, either on cash or on terms, will benefit by this special offer, as our purpose is to close the balance of these lots out within the next thirty days.

Remember this tract is on the street car line, opposite the new city park, and has elevation, splendid water at thirty feet and city water will be piped through the tract; the line is surveyed for this along Fourth street. Splendid view and perfect drainage. Over 50 feet elevation above Sparks. F. J. Peck, 12 East Second street, Reno. m12tf

FOR SALE—MISCELLANEOUS

FOR SALE—A cable, bucket and windlass; the cable is half inch and 170 feet long, steel; price $15. Inquire at 95 Vine street. m11w

FOR SALE—A square piano, in good repair, for sale cheap. Inquire at this office m13w

FOR SALE—A nice clean mercantile business. Address box 815, Reno, Nevada. m12w

FOR SALE—Two bedroom sets, cheap. Inquire 706 Second street. m9w

FOR SALE—A fine buggy team, harness and buggy; gentle, perfectly reliable; safe for a lady, and fast travelers; cheap. Call at 412 Nevada for particulars. m9w

EGGS for hatching; thoroughbred White Leghorn, Barred Plymouth Rock and Buffington; no better to be had any where; for setting of 15 $1.50. L. E. Richter, corner Second and Keystone. m5w3

EGGS—Thoroughbred White Leghorn eggs for hatching. Imported stock selected for heavy laying qualities. Inspection solicited. Yards north of the race track on road to Wedekind mill. Address Nevada Poultry & Egg Co., 117 Fourth street, Reno, Nevada. m9tf

LOST

LOST—White fox terrier dog; has a half black face; reward. Room 31, Clarendon Hotel. m16w

STRAYED—A yearling heifer, branded "69" on right hip; slit in right ear, triangle in left ear; strayed into my pasture October 1, 1904. Owner can have same by paying charges and claiming same. Susan Alt, Glendale, Nev. m13w

STRAYED—A light bay pony, black mane and tail; weight 800 pounds; branded "J" upside down on left hip; had strap around neck. Strayed from 500 South street. Return to A H. Bovo, 500 South street and receive $5 reward. m11w

FOUND

FOUND—If the lady who left a valuable package of merchandise at the stand of "Dad, the popcorn man," will call there it will be restored upon payment of 50c for this ad. m13w

FOUND—A bunch of keys back of the Oberon. Inquire at the office of the Washoe Light and Power Co. m12w

STENOGRAPHER

STENOGRAPHY and typewriting—Experienced stenographer desires typewriting; dictation all kinds; mining papers, mining and engineer's reports, all kinds of miniographing; dictation called for. Address Stenographer, this office. m14w

STENOGRAPHY—Typewriting, legal business or personal. Rates reasonable. Room 9, Journal Bldg. Phone, Main 657. j18tf

MUSIC TEACHERS

PIANO, GUITAR AND MANDOLIN—Special attention given to technics, expression and the study of classical music. Rates given to guitar and mandolin clubs with use of instruments. Attention given to practice. Mrs. M. E. Rosseau, No. 110 Elm street. tf

MISCELLANEOUS

PRIVATE BOARDING—First class board in privte family, by week or month; also furnished front room for two gentlemen. 400 North Virginia street. m14w

NOTICE OF REMOVAL—I have changed my place of business from 20 Plaza street to 312 North Virginia street; key fitting, saw filing and general repairing. C. A. Howard. m9w

ICE CREAM—I am now prepared to furnish ice cream in quantities to suit and delivered at your door. E. W. Chism; phone 408 main. m13w

CALL AT—Room 17 O'Connor block to see the latest pompadours. All kinds of hair work done and shampooing a specialty. f19tf

WE are now open for business and want you to call and get our prices on furniture before buying; cheapest place in Reno. Miller & Young, 22-24 East Second street. m12tf

WE exchange new furniture for old; call and see us. Miller & Young, 22-24 East Second street. m12tf

MRS. NEWMAN, the beauty doctor, guarantees to cure corns for 25 cents each. Golden Eagle Hotel. Phone main 138. a29tf

NEVADA—Having purchased the cleaning and dye works on 222 Lake street of C. F. Gessenger and wife, I will not be responsible for any debts contracted by said parties. Mrs. H. M. Cratsenbery. m10w

WHEN YOU BECOME DISGUSTED with poor work ring up Green 334. The Nevada Sanitary Steam Cleaning and Dye Works. Ladies' and gentlemen's suits cleaned, pressed and repaired. Dry cleaning a specialty. Gloves also cleaned. Work called for and delivered. Office 222 Lake street. a22tf

J. M. Bello & Co. make the best tamales in town. 111 Virginia Street. Phone Red 264.

LEGAL ADVERTISEMENTS

Bide or Proposals Wanted

Notice is hereby given that the trustees of Reno school district No. 10, are hereby authorized and offer for sale twenty thousand ($20,000) dollars of five per cent fifteen years' bonds of said district, ten thousand ($10,000) dollars of said bonds to be dated and delivered on or before July 1, 1905, and ten thousand ($10,000) dollars of said bonds to be dated and delivered on or before September 1, 1905, said bonds bearing interest at five per cent per annum from the date of issue, interest payable annually. Said bonds and interest to be payable at the office of the county treasurer in the court house, Reno, Nevada, two one thousand dollar bonds to become due and payable December 1, 1910, and two bonds to be redeemable annualy thereafter.

All bids for bonds must be sealed and addressed to the secretary of said school board and indorsed upon the envelope so as to indicate the character of the contents.

All bids must be in the hands of the secretary on or before 1 o'clock p. m. Monday, the 29th day of May, 1905.

The said school board reserves the right to reect any and all bids.

F. D. KING, President.
W. W. WEBSTER, Secretary.
W. D. R. GRAHAM,
H. B. MAXSON,
JOHN MICHAEL,
Trustees Reno School District, No. 10.
Dated Reno, Nevada, April 28, 1905.

PROFESSIONAL DIRECTORY

PHYSICIANS AND SURGEONS

L. T. BROCK, M. D.
Physician and Surgeon.
Diseases of women and confinement a specialtiy. Rooms 1 & 8 Journal Block, Second St., near Virginia, Reno, Nev. Phone, Main 43. Residence 511 Riverside Avenue. Phone 419.

DR. HOWARD CAMERON,
Eye, Ear, Nose and Throat
Office in Thoma-Bigelow Building. Hours, 9 a. m. to 12 m., 2 to 5 and 7 to 8 p. m., Sundays by appointment; phone main 170; Virginia street.

OPTICIANS

T. MAGILL
Refracting Optician and Eyesight Specialist
Post Graduate Phila. Optical College, Licensee of California State Board of Optometry. Office Sunderland Bldg. 216 Virginia St. **Examinations Free.**

DENTISTS

FRED J. RULISON, D. D. S.
Dentist
Graduate University of California, College of Dentistry. Office 218 Virginia St. Phone Green 241. Residence Phone Brown 451.

DR. F. T. THOMPSON,
Dentist
Hours, 9 a. m. to 12 m., 1 to 5 and 7 to 8 p. m.; Martin Building, opposite Journal office, Reno, Nev.

DR. CHAS. A. COFFIN,
Dentist
Office, Investment Building, over C. J. Brookins' store, Virginia St.; Phone Red 283.

LEGAL ADVERTISEMENTS

Notice of Hearing of Final Account and Petition for Distribution.

In the Second Judicial District Court of the State of Nevada, in and for the County of Washoe.

In the matter of the estate of W. C. Hildebrand, deceased.

H. A. Hildebrand, the Administrator with the will annexed of the estate of W. C. Hildebrand, deceased, having rendered to the court and filed with the Clerk his first and final account of his administration, together with a petition for the final distribution of said estate, the hearing of said account and petition for distribution has been set by the court for

Saturday, the 20th Day of May,

A. D. 1905, at the hour of 10 o'clock A. M., at the court room of said court, in the City of Reno, County of Washoe, State of Nevada. All persons interested in said estate are notified to then and there appear and show cause, if any there be, why said account should not be settled, allowed, approved and confirmed and said petition granted

W. A. FOGG, Clerk.

Dated April 23, 1905.
Cooke & Ayres,
Attorneys for Administrator. a23-3w

NOTICE TO CREDITORS

In the Second Judicial District Court of the State of Nevada, in and for Washoe county.

In the matter of the estate of Josephine Teasland, deceased.

Notice is hereby given that the undersigned has been duly appointed and qualified by the District Court of the Second Judicial District of the State of Nevada, in and for Washoe county, as administrator of the estate of Josephine Teasland, deceased.

All creditors having claims against said estate are required to file the same with proper vouchers with the clerk of the court within forty days of the first publication of this notice.

Dated April 15, A. D. 1905.
G. E. TEASLAND, Administrator.
Dodge, Parker and Arnold, attorneys for the estate. a15

OLINGHOUSE

You need not get your outfit in Reno for the new mining field. We carry a complete stock of everything for the prospector, including

Groceries, Clothing and Mining Supplies

Everything is sold at Reno prices, freight added.

W. W. Woodruff & Son
OLINGHOUSE, NEV.

Get a New Dress for Your Horse...
Our new stock of harness and fittings is now here. Drop in and see it.
LENT & HANSON

DENTISTS

DR. J. C. HENNESSY,
Dentist
Clinical Instructor College of Physicians and Surgeons, San Francisco; Office S cond and Virginia Streets; Hours a. m. o 12 m. and 1 to 6 m.

DR. HARRY C. MENTZ,
Dentist
Office Room 107, Golden Building, Center street. Hours: 9 a. m. to 5 p. m.

TRAINED NURSE

MISS GEORGIANA CARROLL
Trained Nurse
Apartment D, Thoma - Bigelow Building, Reno, Nevada. Phone, Main 178.

SURVEYORS.

T. K. STEWART
County Surveyor
U. S. Deputy Mineral Surveyor. Phone, Brown 245. Reno, Nevada.

TEACHER OF MUSIC

A. T. KROLL
Teacher of Violin
Instructions Given by a Modern and Most Practical Method. A. T. Kroll's Orchestra. Music furnished for Receptions, Weddings, Balls, Concerts, and the Drawing Room. Residence, 109 Liberty Street Phone Main 518.

MRS. G. P. BLASDEL,
Concert Pianiste.
Teacher of piano playing, through the most advanced methods. All grades. Address Monroe House. Telephone Red 435.

Reno Cold Storage Plant Now Complete

Perfect facilities for the Storage of.....

EGGS, BUTTER, CHEESE, POULTRY, BEER, Etc.

Reasonable rates per month or season.....

Reno, Power, Light & Water Co.
Office: Virginia and Second Sts.

WILL BUY, SELL OR TRADE HORSES
Parry's Livery & Feed Stables
In addition to my Livery Stable and Stock Yards I have opened regular Horse Trading and Sale Stables. Will hold auctions and sell on commission. If you have horses for sale or trade bring them in. If you are looking for horses, single, double, or by the carload
H. WEST, Igr. Trading Stables.

Perry-Erskine Co.
Complicated and Expert Electrical Work Solicited. Wholesale Dealers of the Famous
Sawyer-Mann Lamp
In All Sizes. Electrical Supplies and Novelties.
14 East Second St., Nxt to Journal Office

RELIABLE
ASSAYS
Prompt Returns on Samples by Mail or Express.
Gold and Silver Assay .. $1.00
Copper, ... $1.00
Lead $1.00
CARSON ASSAY OFFICE
Carson, Nevada.

Hudson
CARTER & DUM
Grand Theater Building, Virginia St.

ATTORNEYS

W. H. A. PIKE W. D. JONES
Pike & Jones, Law Office
Rooms 1 & 2 Sunderland Building

WILLIAM NEWTON
Attorney at Law
Will practice in all courts. Office: Rooms 108 & 109 Golden Block, Reno, Nevada.

WILLIAM B. CRAIG
District Attorney
Of Washoe County has moved his office to the Court House, on Virginia Street, where he will continue his practice as before.
P. O. Box 723 Phone Black 483

W. E. F. DEAL,
Attorney-at-Law
Offices, B nk of California Building, Virginia City, Nev., and Rooms 51-52 Nevada Block, San ancisco; Will practic in all State and Federal Courts in Nevada and California, and in the United States Supreme Court.

E. S. FARRINGTON C. E. MACK
Attorneys-at-Law
Office, Ryland Block, 117 Virginia Street; Phone Black 2; Will practice in all Courts of the State and United States Courts.

DODGE, PARKER & ARNOLD.
Attorneys-at-Law
Washoe County Bank Building, Reno, Nevada.

JAMES T. BOYD,
Lawyer
Rooms 101, 102 and 103, Golden Building.

You Are Missing

A chance to ring in a treat, when you fail to order Sierra Beer. It is the most delicious and palatable beer that modern brewing can produce.

RENO BREWING CO.
RENO, NEVADA

Fairfield Heights

The Barnes & Folsom Realty Co. have purchased an 80 acre tract of land immediately south of and adjoining the F. G. Newlands tract, and city limits, which they intend to subdivide into five acre lots and then place upon the market for sale.

This property is most beautifully and healthfully situated, also having a magnificent view of both mountain and valley, being about 20 minutes walk from the Riverside Hotel. The land good and water can be supplied to all parts of the tract.

The land will be surveyed at once, and placed for sale at a rate so low that home-seekers can afford to invest.

BARNES & FOLSOM REALTY CO.

Cabinet Restaurant
Newly fitted throughout. First class meals served from 15 cents upward. Private boxes for ladies and parties.
J. C. MORAN, PROPRIETOR
15 West Commercial Row

THE NEW FASHION STABLES
FINE TURNOUTS, SPIRITED HORSES, NEW RIGS,
T. K. HYMERS, Proprietor
Sierra Street, Reno.

NewspaperARCHIVE® NewspaperARCHIVE®

New Arrivals

Shirt Waists, Sweaters Skirts, Furs, Coats, Dress and Fancy Goods, Gloves, Neckwear and Trimmings, Corsets, No Mend Hose

Sol Levy's Reliable Dry Goods and Carpet House

205 Virginia Street
Phone, Brown 143

The Smart Spring Clothes

of the

Stein Bloch and Atterbury System

Stand for all that is good form, good cloth, good build, good finish and good wear in men's apparel at reasonable prices

We Have Accepted

The sole agency for these garments, because they are the only Ready-for-Service Clothes that have every custom tailor goodness at about one-half custom tailor prices

$10.00 to $30.00

Telephone Red 85

KUHN'S

SMART SHOP FOR MEN

Next door to the Postoffice.

Frank Brothers Co.

Agents for...
Moet & Chandon White Seal Champagne...
Cresta Blanca Wines...
Bartlett Mineral Water...
Old Tyler Whisky

WHOLESALE

Wines, Liquors and Bar Supplies...

FAMILY TRADE SUPPLIED

Phone, Main 401 228 Virginia St.

United States Smelting Co.

SALT LAKE CITY, UTAH

Lead and Copper Ores

The United States Smelting Company

Is now in the market for all kinds of lead and copper ores at Prices Favorable to Shippers

ADDRESS ALL COMMUNICATIONS
To Salt Lake City, Utah
Consign all shipments as follows: United States Smelting Co Bingham Junction, Utah.
When shipment is made please notify us promptly and if public sampler is prefrred, Designate which one, also designate one Assayer.

The Reno Mill and Lumber Company

EAST FOURTH ST.

Lumber and Building Materials

All Classes of Fine Mill Work

RENO, NEVADA

THE NEW OVERLAND HOTEL

CHARLES J. SADLEIR, Proprietor

This hotel is steam heated and electric lighted throughout. The most complete dining room and grill in the city. Meals served American and European. The finest bar in the State in connection

Corner Commercial Row and Center Sts.

S. J. Hodgkinson

DRUGGIST

Prescriptions Carefully Compounded

Complexion and Sachet Powders Toilet Soaps, etc

Choice Perfumes

Virginia Street, Reno

S. WILLIAMS A. BERGMAN

...THE OWL BAR...

BERGMAN & WILLIAMS, Props.

Kellogg Whisky and Everything That Is First Class

Virginia St., Reno, Nev.

TO IRRIGATE MANY ACRES

Reno Company Will Let Contract for Nine Miles of Irrigating Ditch

Bids have been called for by the Reno Power, Light and Water Company for the construction of the Highland ditch from the city reservoir in Prosser Valley, a distance of nine miles The construction of the ditch will entail an outlay of upwards of $20,000 and will make fertile 5000 acres of land which lay at the doors of the city

As soon as the contract has been let for the construction of the ditch the work will be pushed with all possible speed and the ditch rushed to completion without delay

The contract for the Highland ditch marks the beginning of a work which will result in material benefit to the city of Reno As one of the smaller irrigation enterprises it will supplement the efforts of the government in the construction of the big ditch and be in line with the reclamation movement which promises to do so much for the west

The land to be reclaimed by the Highland ditch is within sight of the city, and will under irrigation make the choicest of western farming land. It will be tilled by many settlers and made to produce where today it lies in its virgin state and adds nothing to the wealth of the country.

The ditch will carry an immense volume of water, an amount sufficient to not only water the land directly tributary to it and subject to irrigation, but plans have already been made by its projectors to extend it on several miles next year

OLD SETTER CARING FOR BROOD OF CHICKENS

It sounds strange, but a fact nevertheless A big, good natured Gordon setter dog in Reno is now engaged in the task of raising a brood of seven young chickens They are eight days old, to be exact and "Turk" as the old dog is called has had charge of the brood since the death of the mother hen nearly a week ago

"Turk" even scratches for food for the little ones They answer his calls and follow him about the yard and even into the street if they get an opportunity When the faithful old dog lies down the chicks nestle up to him and in fact receive every care that would be bestowed upon them were they in charge of a hen

Mrs Horace Raynor, who resides at 209 West Fourth street, owns "Turk" and his strange brood and she is proud of every one of them Thus far the chickens have thrived and give every indication of growing up to claim 'Turk' as their foster parent

WORKMEN GRAND LODGE CONVENES TODAY

The first session of the grand lodge of the Nevada jurisdiction of the Ancient Order of United Workmen will convene in this city today

This evening a banquet will be tendered the visiting delegates at Eagles Hall

A full representation of the various lodges in the state is anticipated

Aired Their Troubles in Court

As the result of a neighborhood row in the western part of the city Sunday afternoon, a Mrs Wilson was arrested for assault at the instance of Mrs. Gomez, and sentence was suspended by reason of the fact that the defendant was destitute and without money with a family of numerous youngsters Mrs Wilson admitted her guilt, claiming that the defendant was on too friendly terms with her husband

Hot noon lunch at Becker's 15c tf

Too Late to Classify

WANTED—A girl to do pantry work. Apply at Riverside Hotel. m16w

THE Reno Abstract Company possesses the most complete tract indexes of land in Washoe county; our abstracts protect intending purchasers or mortgagees and show accurately to present owners the condition of their title; demand our abstract before buying and save yourself endless expense and trouble. Room 6, Ryland building. m2w*

HALE'S Transfer and Storage Company, packers and shippers; baggage and household goods moved and stored, furniture repairing upholstering and mattress making a specialty; second hand goods of all kinds bought and sold; store and shop, 312 North Virginia street; phone main 650 Branch office, M Frank & Co, 235 Virginia street; phone main 693 Hale & Kelly, proprietors. m6tf

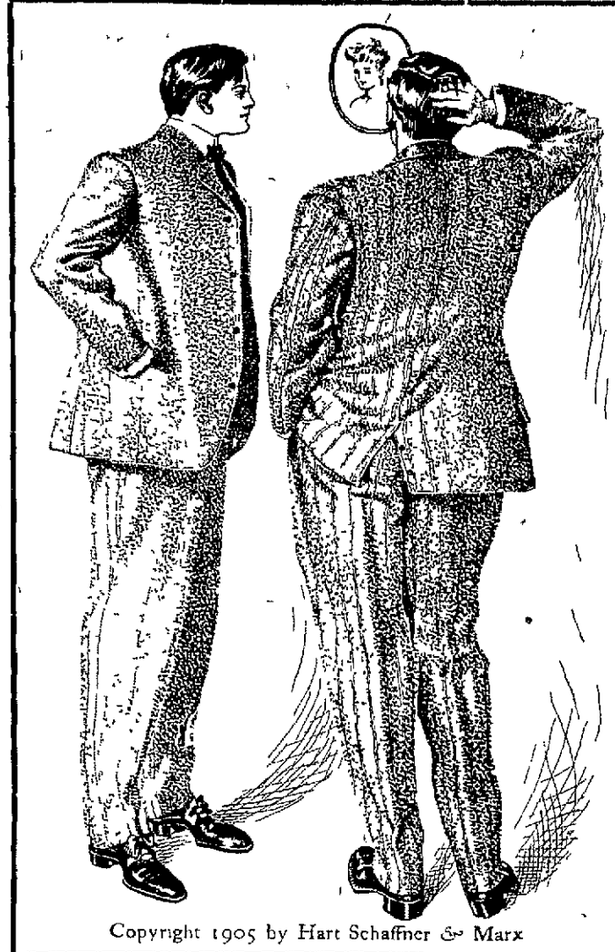

Copyright 1905 by Hart Schaffner & Marx

At the left is our regular sack suit, made on the latest models, four buttons; at the right you have a back view of our new 31-inch Varsity, one of the newest styles, especially a young men's style. Such suits as these can be had for $15 00 up to $25.00.

ABOUT the only reason we can think of why you may not buy and wear Hart Schaffner & Marx clothes is that, if you have not worn them, you may have some doubt about being satisfied with them—style, quality, fit. We want to provide against that right here. Any man who does not feel satisfied with Hart Schaffner & Marx clothes, and who has reason to feel so, can get his money back. H. S. and M. are not infallible as clothes makers; and some men are harder to satisfy than others. But we can always give a man his money back, if he has reason to ask it; and if that doesn't satisfy him nothing will, in this world.

When you buy Hart Schaffner & Mark clothes consider your money on deposit, subject to your satisfaction.

M. Frank & Co.

Handle Them in Reno

Phone Main 693 235 Virginia Street

WHEN IN GOLDFIELD VISIT THE

Frisco Cafe

We Cater to All Classes

The largest and most complete restaurant in Goldfield Will seat 84 people in comfort We serve the best the market affords.

Fresh Fish, Crabs and Oysters Received Daily

We use Gold Band Hams, Gold Band Bacon, Kansas City meat, and serve the best meal in Goldfield for the money.

John Hamill

Goldfield, Nevada

P. O. BOX 390 Telephone Main 261

...The Louvre...

THE CHOICEST OF WINES, LIQUORS AND CIGARS

Refined Orchestra of the Highest Class. Registered Works of Art on Exhibition, Never Surpassed in Nevada

Charley Stout and Mart Johnson Mgrs A. L. MASON, Prop.

THE NEVADA PLANING MILLS COMPANY...

A. Spencer, President
A. French, Vice-Prest and Supt.

Mill and Yard, North of N C-O Shops. Office Rooms 7-8 Ryland & Levy Building

LUMBER, BUILDING AND HOUSE FURNISHING MATERIAL, TURNING, SCROLL SAWING, ETC.

With all modern machinery we are prepared to turn out first class work at reasonable rates promptly

THE GREATEST

Silk Offering

...Of the Season...

52c 24 Inch Foulard Silk at 52 Cents per yard. A Beautiful Silk. A Regular $1 00 quality, and all Pure Silk, and comes in the latest effects. Soft and stylish. We will have it on display in our show windows. A regular $1.00 Silk at per yard..... **52c**

Something That Will Interest the Graduate

WE have made preparations to furnish you with the latest and most up-to-date materials for Graduation Gowns. Make your selections early, in order to choose from a good variety We will mention a few of the leading fashions:

SILK AND WOOL EOLIENNE	$1.00 to $1.75 Yd
CREPE DE PARIS	$1.25 to $2.00 Yd
CREPE DE CHINE	75c to $1.50 Yd
JAP SILKS, 27 Inches	50c to $1.00 Yd
MERCERIZED BATISTE	50c to $1.25 Yd
WASH CHIFFON	50c to $1.00 Yd
FRENCH ORGANDIES	45c to $2.00 Yd
PERSIAN LAWNS	25c to 75c Yd
SILK MULLS	25c to 50c Yd

The Best Dollar Glove in Reno

WE have good reasons for talking up our $1 00 Kid Glove, as we claim it is the best for that price on the market. They are put up under our own name, "Amazon," but we cannot change the maker's name. They are made in Milan and we will tell you who makes them when the glove is purchased. Every pair fitted and guaranteed. Per pair, **$1.00**

A still better quality, 3 clasps and come in all the leading shades. A pair $1.50

Interest in the Teachers' Voting Contest is getting more intense, so help your favorite teacher along, and ask for votes every time you make a purchase

THE PALACE DRY GOODS HOUSE

Phone Main 769--Free Delivery to Sparks Every Day--211 Virginia Street

NEWSPAPERARCHIVE®
NEWSPAPERARCHIVE®